

ORDINANCE NO. 2006-01-07

AN ORDINANCE PROVIDING FOR THE ANNEXATION INTO THE CITY OF WESTON, TEXAS TERRITORY DESCRIBED AS 113.4469 ACRES SITUATED IN THE JAMES WILSON SURVEY, ABSTRACT NO. 963, COLLIN COUNTY, TEXAS, FOR ALL MUNICIPAL PURPOSES; APPROVING A SERVICE PLAN FOR SUCH TERRITORY; PROVIDING THAT THIS ORDINANCE SHALL BE CUMULATIVE OF ALL ORDINANCES; PROVIDING A SEVERABILITY CLAUSE; AND PROVIDING AN EFFECTIVE DATE.

WHEREAS, the City of Weston, Texas is a general-law municipality located in Collin County, created in accordance with the provisions of Chapter 6 of the Local Government Code and operating pursuant to the enabling legislation of the State of Texas; and

WHEREAS, by proper petition, the property owner requested that his property be annexed into the City of Weston; and

WHEREAS, after proper notice was provided in accordance with Chapter 43 of the Texas Local Government Code, public hearings on the proposed annexation were held before the Weston City Council, said hearing dates being not more than forty days nor less than twenty days before the adoption of this ordinance on first reading; and

WHEREAS, all of the property described herein is adjacent to and within the exclusive extraterritorial jurisdiction of the City of Weston; and

WHEREAS, a Service Plan has been prepared and presented at the public hearings and is attached to and adopted with this Ordinance; and

WHEREAS, all requirements of law have been met to require this annexation, including compliance with the provisions of Chapter 43 of the Texas Local Government Code.

NOW, THEREFORE, BE IT ORDAINED BY THE CITY COUNCIL OF THE CITY OF WESTON, TEXAS:

SECTION 1. ANNEXATION

That all portions of the following parcel (the "Territory") located in Collin County, Texas, being comprised of 113.4469 acres situated in the James Wilson Survey, Abstract No. 963, Collin County, Texas are hereby annexed to the City of Weston as a part of the City for all municipal purposes, and the city limits are extended to include such Territory, being more particularly described on Exhibit "A" attached to and incorporated in this Ordinance for all purposes.

SECTION 2. RIGHTS AND DUTIES OF OWNERS AND INHABITANTS IN NEWLY ANNEXED AREA

The owners and inhabitants of the Territory are entitled to all of the rights and privileges of all other citizens and property owners of the City of Weston, and are bound by all acts, ordinances, and all other legal action now in full force and effect and all those which may be subsequently adopted.

SECTION 3. OFFICIAL MAP

The official map and boundaries of the City, previously adopted, are amended to include the Territory as a part of the City of Weston, Texas. The City Secretary is directed and authorized to perform or cause to be performed all acts necessary to correct the official map of the City to add the territory annexed as required by law.

SECTION 4. FILING CERTIFIED COPY

The City Secretary is directed to file or cause to be filed a certified copy of this ordinance in the office of the county clerk of Collin County, Texas.

SECTION 5. SERVICE PLAN

The Service Plan, attached as Exhibit "B" and incorporated in this Ordinance, is approved in all things and made a part of this ordinance for all purposes.

SECTION 6. CUMULATIVE CLAUSE

This ordinance shall be cumulative of all provisions of ordinances of the City of Weston, Texas, except where the provisions of this ordinance are in direct conflict with the provisions of such ordinances, in which event the conflicting provisions of such ordinances are hereby repealed.

SECTION 7. SEVERABILITY CLAUSE

Should any section or part of this ordinance be held unconstitutional, illegal or invalid, or the application thereof, the unconstitutionality, illegality, invalidity or ineffectiveness of such section or part shall in no way affect, impair or invalidate the remaining portion or portions thereof, but as to such remaining portions, the same shall be and remain in full force and effect.

SECTION 8. AREAS EXCEPTED FROM ANNEXATION

Should this ordinance for any reason be ineffective as to any part of the area hereby annexed to the City of Weston, such ineffectiveness of this ordinance as to any such part or parts of any such area shall not affect the effectiveness of this ordinance as to the remainder of such area. The City Council hereby declares it to be its purpose to annex to the City of Weston every part of the area described in Section 1 of this ordinance, regardless of whether any part of such described area is hereby not effectively annexed to the City. Provided, further, that if there is included within the general description of territory set out in Section 1 of this ordinance to be hereby annexed to the City of Weston any lands or area which are presently part of and included within the limits of any other City, Town or Village, or which are not within the City of Weston's jurisdiction to annex, the same is hereby excluded and excepted from the territory to be annexed hereby as fully as if such excluded and excepted area were expressly described herein.

SECTION 9. EFFECTIVE CLAUSE

This ordinance shall be in full force and effect from and after its passage,

AND IT IS SO ORDAINED.

PASSED AND APPROVED this the 10TH day of JANUARY 2006.

Patti Harrington
Patti Harrington, Mayor

ATTEST:

Susan M Coffey
Susan M Coffey, City Secretary



RECEIVED

JUL 06 2005

City of Weston

PETITION REQUESTING EXPANSION OF ETJ AND FULL ANNEXATION

STATE OF TEXAS

§
§
§
§

COUNTY OF COLLIN

TO THE MAYOR AND GOVERNING BODY OF THE CITY OF WESTON, COLLIN COUNTY, TEXAS:

The undersigned owner of a portion of the hereinafter described tract(s) of land, being more particularly described by metes and bounds description in Exhibit "A" (the "Area"), attached hereto and incorporated herein by reference for all purposes of this Petition, does hereby petition your Honorable Body to 1) expand the extraterritorial jurisdiction of the City of Weston to include the Area; and 2) annex all parts of the Area into the City of Weston so that the entire Area shall be included within the incorporated City of Weston, Texas, and does hereby certify and represent the following:

- 1. The Area is contiguous to the existing corporate limits and extraterritorial jurisdiction of the City of Weston; and
- 2. The Area is not included in the extraterritorial jurisdiction of any other municipality; and
- 3. The Area is vacant and without residents or has less than three qualified resident voters; and
- 4. The Area is one-half mile or less in width.

North Carolina (15) Nettles Family Partnership
 STATE OF ~~TEXAS~~ Patrick H. Nettles
 COUNTY OF COLLIN §

New Hanover (15)
 This instrument was acknowledged before me on the 6th day of July
 2005, by Patrick H. Nettles.

Vickie K. Savage
 Notary Public in and for the
 State of Texas North Carolina (15)
VICKIE K. SAVAGE
 Type or Print Notary's Name

My Commission Expires:
11/12/2008



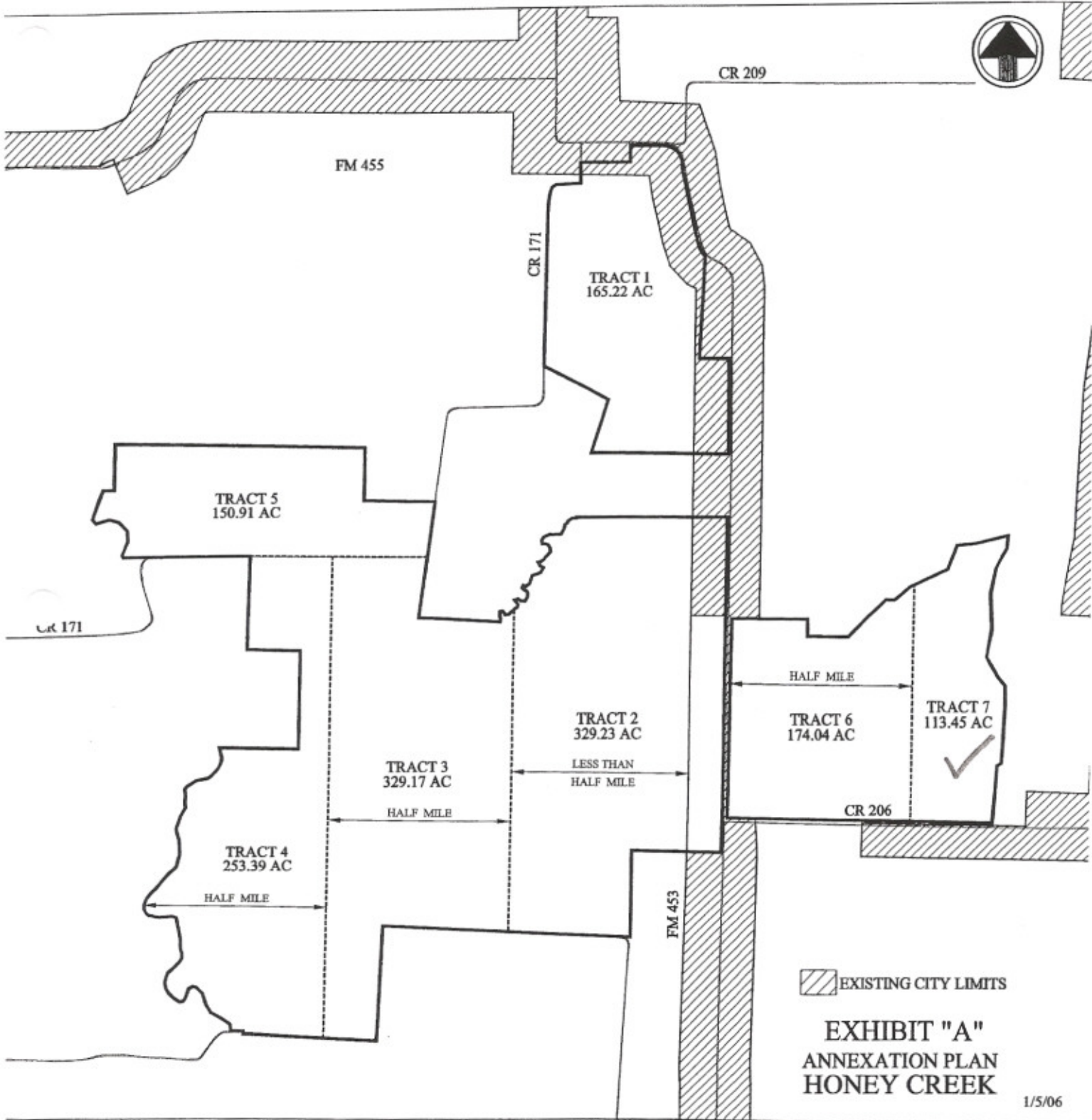

 EXISTING CITY LIMITS

EXHIBIT "A"
ANNEXATION PLAN
HONEY CREEK

1/5/06

EXHIBIT "A"**PROPERTY DESCRIPTION
TOWN OF WESTON ANNEXATION
113.4469 ACRE TRACT 7**

BEING a part of that certain tract of land conveyed to the George Apple Trust by deeds recorded in Volume 384, Page 32 and Volume 805, Page 602 of the Deed Records of Collin County, Texas, in the James Wilson Survey, Abstract No. 963, situated in Collin County, Texas, and being more particularly described as follows:

BEGINNING at the Southeast corner of said Apple Trust tract and the Southwest corner of that certain tract of land conveyed to Laurence Paul Whitaker and wife, Pamela Sue Whitaker by deed recorded in Volume 1368, Page 40 of the Deed Records of Collin County, Texas, said point being on the North right-of-way line of County Road No. 206 (90.0 feet wide);

THENCE North 88°55'54" West along said North right-of-way line of County Road No. 206, 1264.73 feet;

THENCE North 0°52'59" East, 3375.54 feet to a point on the Northerly line of said Apple Trust tract and the South line of that certain tract of land conveyed to the Osburn Living Trust by deed recorded in County Clerk File No. 94-0068339 of the Deed Records of Collin County, Texas, said point being on the approximate centerline of a creek;

THENCE along said North line of the Apple Trust tract, the South line of said Osburn Living Trust tract and approximate centerline of said creek as follows:

North 46°45'55" East, 16.81 feet;

North 61°00'55" East, 238.92 feet;

North 73°30'55" East, 223.74 feet;

North 37°00'55" East, 215.16 feet;

North 17°30'55" East, 364.98 feet;

North 41°45'04" East, 54.83 feet to a point on the South line of that certain tract of land conveyed to Thomas E. Shields and wife, Linnie H. Shields by deed recorded in Volume 4697, Page 363 of the Deed Records of Collin County, Texas;

THENCE along said South line of said Shields tracts and the approximate centerline of said creek as follows:

North 26°36'00" East, 80.50 feet;

North 57°12'32" East, 133.74 feet;
South 56°54'21" East, 43.90 feet;

South 55°11'33" West, 21.53 feet;

South 12°39'04" East, 63.29 feet;

North 82°51'18" East, 90.11 feet;

North 58°35'21" East, 38.24 feet;

South 72°21'13" East, 41.62 feet;

North 57°52'36" East, 31.88 feet;

North 18°35'16" East, 51.36 feet;

South 57°02'11" East, 41.35 feet;

North 86°33'30" East, 26.92 feet;

North 46°40'24" East, 42.44 feet;

North 11°25'07" East, 33.25 feet;

North 65°49'33" East, 56.20 feet;

North 49°45'48" East, 78.69 feet;

South 86°49'55" East, 26.07 feet;

South 29°41'08" East, 83.83 feet;

South 42°15'11" East, 33.04 feet to the Southeast corner of said Shields tract, said point being on the West line of that certain tract of land conveyed to Edward A. Town and Sharon Gunn-Town by deeds recorded in Volume 4007, Page 1224 and Volume 4007, Page 1229 of the Deed Records of Collin County, Texas;

THENCE South 0°59'09" West along said West line of said Town tract, 186.02 feet to its Southwest corner and the Northwest corner of that certain tract of land conveyed to Benjamin F. Giles, Jr. by deed recorded in Volume 1250, Page 684 of the Deed Records of Collin County, Texas;

THENCE along the West line of said Giles tract as follows:

South 21°38'46" West, 238.00 feet;

South 34°08'46" West, 322.00 feet;

South 2°23'46" West, 967.00 feet;

South 9°21'14" East, 524.00 feet;

South 78°51'14" East, 224.50 feet;

South 1°25'41" West, 344.98 feet to the Southwest corner of said Giles tract and the Northwest corner of said Whitaker tract;

THENCE along the Westerly line of said Whitaker tract as follows:

South 3°01'50" West, 876.23 feet;

EAST, 53.19 feet;

South 4°37'46" West, 879.48 feet to the PLACE OF BEGINNING, and containing 113.4469 acres of land, more or less.

BEARING BASIS: West line of the tract conveyed to Laurence Paul Whitaker and wife, Pamela Sue Whitaker by deed recorded in Volume 1368, Page 40 of the Deed Records of Collin County, Texas.



SCALE: 1" = 200'

LINE	TYPE	DESCRIPTION
1	BOUNDARY	TRACT 7 BOUNDARY
2	BOUNDARY	TRACT 7 BOUNDARY
3	BOUNDARY	TRACT 7 BOUNDARY
4	BOUNDARY	TRACT 7 BOUNDARY
5	BOUNDARY	TRACT 7 BOUNDARY
6	BOUNDARY	TRACT 7 BOUNDARY
7	BOUNDARY	TRACT 7 BOUNDARY
8	BOUNDARY	TRACT 7 BOUNDARY
9	BOUNDARY	TRACT 7 BOUNDARY
10	BOUNDARY	TRACT 7 BOUNDARY
11	BOUNDARY	TRACT 7 BOUNDARY
12	BOUNDARY	TRACT 7 BOUNDARY
13	BOUNDARY	TRACT 7 BOUNDARY
14	BOUNDARY	TRACT 7 BOUNDARY
15	BOUNDARY	TRACT 7 BOUNDARY
16	BOUNDARY	TRACT 7 BOUNDARY
17	BOUNDARY	TRACT 7 BOUNDARY
18	BOUNDARY	TRACT 7 BOUNDARY
19	BOUNDARY	TRACT 7 BOUNDARY
20	BOUNDARY	TRACT 7 BOUNDARY
21	BOUNDARY	TRACT 7 BOUNDARY
22	BOUNDARY	TRACT 7 BOUNDARY
23	BOUNDARY	TRACT 7 BOUNDARY
24	BOUNDARY	TRACT 7 BOUNDARY
25	BOUNDARY	TRACT 7 BOUNDARY
26	BOUNDARY	TRACT 7 BOUNDARY
27	BOUNDARY	TRACT 7 BOUNDARY
28	BOUNDARY	TRACT 7 BOUNDARY
29	BOUNDARY	TRACT 7 BOUNDARY
30	BOUNDARY	TRACT 7 BOUNDARY
31	BOUNDARY	TRACT 7 BOUNDARY
32	BOUNDARY	TRACT 7 BOUNDARY
33	BOUNDARY	TRACT 7 BOUNDARY
34	BOUNDARY	TRACT 7 BOUNDARY
35	BOUNDARY	TRACT 7 BOUNDARY
36	BOUNDARY	TRACT 7 BOUNDARY
37	BOUNDARY	TRACT 7 BOUNDARY
38	BOUNDARY	TRACT 7 BOUNDARY
39	BOUNDARY	TRACT 7 BOUNDARY
40	BOUNDARY	TRACT 7 BOUNDARY
41	BOUNDARY	TRACT 7 BOUNDARY
42	BOUNDARY	TRACT 7 BOUNDARY
43	BOUNDARY	TRACT 7 BOUNDARY
44	BOUNDARY	TRACT 7 BOUNDARY
45	BOUNDARY	TRACT 7 BOUNDARY
46	BOUNDARY	TRACT 7 BOUNDARY
47	BOUNDARY	TRACT 7 BOUNDARY
48	BOUNDARY	TRACT 7 BOUNDARY
49	BOUNDARY	TRACT 7 BOUNDARY
50	BOUNDARY	TRACT 7 BOUNDARY
51	BOUNDARY	TRACT 7 BOUNDARY
52	BOUNDARY	TRACT 7 BOUNDARY
53	BOUNDARY	TRACT 7 BOUNDARY
54	BOUNDARY	TRACT 7 BOUNDARY
55	BOUNDARY	TRACT 7 BOUNDARY
56	BOUNDARY	TRACT 7 BOUNDARY
57	BOUNDARY	TRACT 7 BOUNDARY
58	BOUNDARY	TRACT 7 BOUNDARY
59	BOUNDARY	TRACT 7 BOUNDARY
60	BOUNDARY	TRACT 7 BOUNDARY
61	BOUNDARY	TRACT 7 BOUNDARY
62	BOUNDARY	TRACT 7 BOUNDARY
63	BOUNDARY	TRACT 7 BOUNDARY
64	BOUNDARY	TRACT 7 BOUNDARY
65	BOUNDARY	TRACT 7 BOUNDARY
66	BOUNDARY	TRACT 7 BOUNDARY
67	BOUNDARY	TRACT 7 BOUNDARY
68	BOUNDARY	TRACT 7 BOUNDARY
69	BOUNDARY	TRACT 7 BOUNDARY
70	BOUNDARY	TRACT 7 BOUNDARY
71	BOUNDARY	TRACT 7 BOUNDARY
72	BOUNDARY	TRACT 7 BOUNDARY
73	BOUNDARY	TRACT 7 BOUNDARY
74	BOUNDARY	TRACT 7 BOUNDARY
75	BOUNDARY	TRACT 7 BOUNDARY
76	BOUNDARY	TRACT 7 BOUNDARY
77	BOUNDARY	TRACT 7 BOUNDARY
78	BOUNDARY	TRACT 7 BOUNDARY
79	BOUNDARY	TRACT 7 BOUNDARY
80	BOUNDARY	TRACT 7 BOUNDARY
81	BOUNDARY	TRACT 7 BOUNDARY
82	BOUNDARY	TRACT 7 BOUNDARY
83	BOUNDARY	TRACT 7 BOUNDARY
84	BOUNDARY	TRACT 7 BOUNDARY
85	BOUNDARY	TRACT 7 BOUNDARY
86	BOUNDARY	TRACT 7 BOUNDARY
87	BOUNDARY	TRACT 7 BOUNDARY
88	BOUNDARY	TRACT 7 BOUNDARY
89	BOUNDARY	TRACT 7 BOUNDARY
90	BOUNDARY	TRACT 7 BOUNDARY
91	BOUNDARY	TRACT 7 BOUNDARY
92	BOUNDARY	TRACT 7 BOUNDARY
93	BOUNDARY	TRACT 7 BOUNDARY
94	BOUNDARY	TRACT 7 BOUNDARY
95	BOUNDARY	TRACT 7 BOUNDARY
96	BOUNDARY	TRACT 7 BOUNDARY
97	BOUNDARY	TRACT 7 BOUNDARY
98	BOUNDARY	TRACT 7 BOUNDARY
99	BOUNDARY	TRACT 7 BOUNDARY
100	BOUNDARY	TRACT 7 BOUNDARY

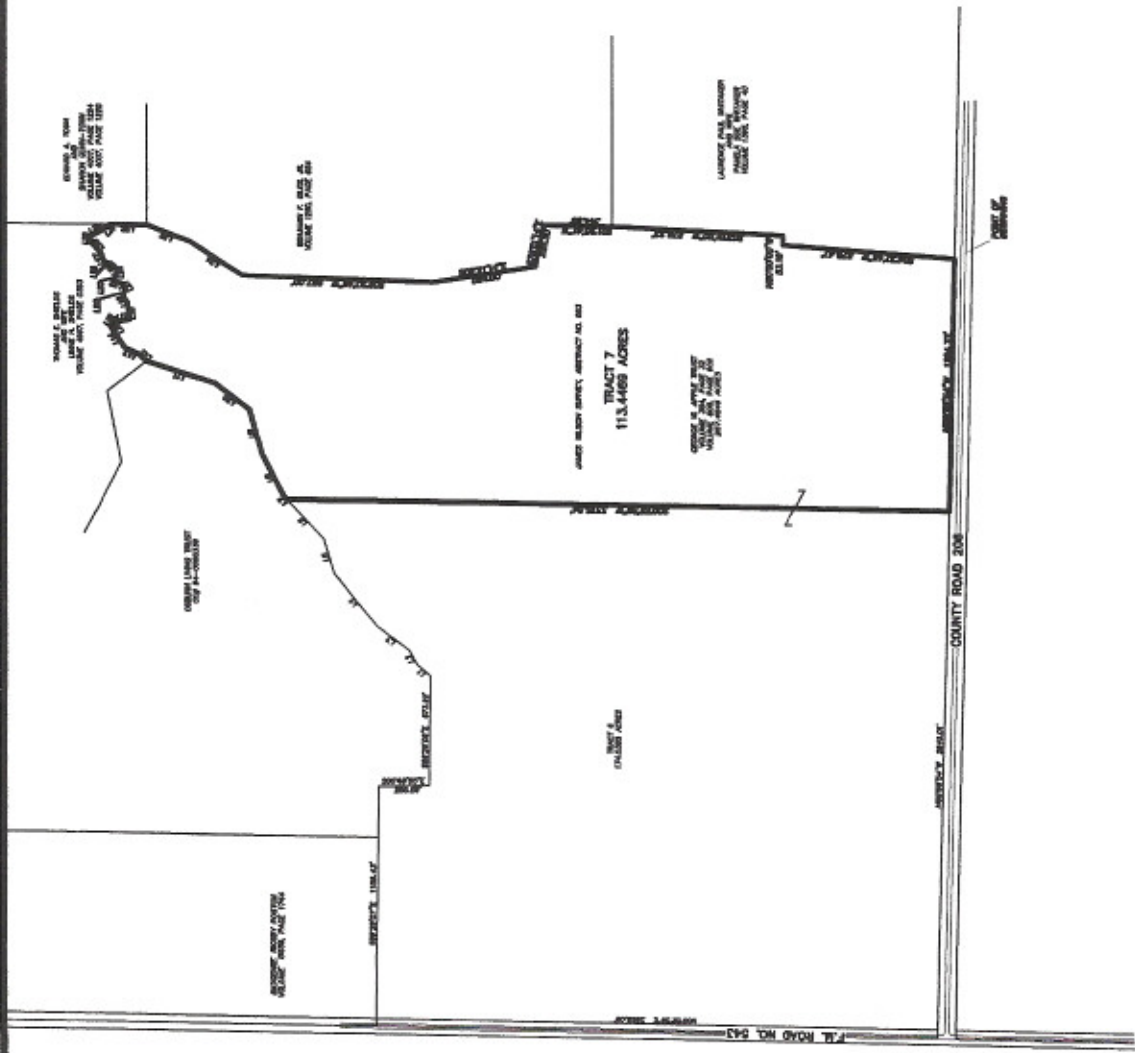

AMERICAN ENERGY
113.4469 ACRE TRACT 7
COLLIN COUNTY, TEXAS

CRP SINGLERIZING, LP/D.

BY ORDER OF THE BOARD OF DIRECTORS
 DATE: 01/05/06
 BY: [Signature]

DATE: 01/05/06
 BY: [Signature]

DATE: 01/05/06
 BY: [Signature]

SEE ATTACHED PROPERTY DESCRIPTION

**CITY OF WESTON
ANNEXATION SERVICE PLAN**

For land in the City of Weston, Texas, described in the attached and incorporated Exhibit "A," services mandated by Chapter 43 of the Texas Local Government Code will be provided in accordance with the following service plan and the attached and incorporated Development Agreement (Exhibit "B" hereto). To the extent the provisions of this service plan conflict with the provisions of the attached Development Agreement, that Development Agreement will control.

SERVICES TO BE PROVIDED ON THE EFFECTIVE DATE OF ANNEXATION

1. POLICE PROTECTION

The City of Weston, Texas does not provide police protection within the City. Police protection may be available through the Collin County Sheriff's office.

2. FIRE PROTECTION AND AMBULANCE SERVICE

The City of Weston, Texas does not provide fire or EMS service protection. Fire protection may be available through the Weston Volunteer Fire Department.

3. SOLID WASTE COLLECTION

At the present time the City of Weston, Texas, is using a designated, specified contractor for collection of solid waste and refuse within the city limits of the City of Weston, Texas. Upon payment of any required deposits and the agreement to pay lawful service fees and charges, solid waste collection will be provided to citizens in the newly annexed area to the extent that the City's contractor has access to the area to be serviced.

4. MAINTENANCE OF WATER AND WASTE WATER FACILITIES

The City does not own or maintain any water or wastewater facilities. Water service may be available through the Weston Water Supply Corp., Gunter Rural Water Supply or the North Collin Water Supply Corp.

5. MAINTENANCE OF ROADS AND STREETS

Any and all public roads, streets or alleyways which have been dedicated to the City of Weston, Texas, or which are owned by the City of Weston, Texas, shall be maintained to the same degree and extent that other roads, streets and alleyways are maintained in areas with similar topography, land use and population density. Any and all lighting of roads, streets and alleyways which may be positioned in a right-of-way, roadway or utility company easement shall be maintained by the applicable utility company servicing the City of Weston, Texas, pursuant to the rules, regulations and fees of such utility.

6. MAINTENANCE OF PARKS, PLAYGROUNDS AND SWIMMING POOLS

The City Council of the City of Weston, Texas, is not aware of the existence of any parks, playgrounds or swimming pools now located in the area proposed for annexation. In the event any such parks, playgrounds or swimming pools do exist and are public facilities, the City of Weston, Texas, will maintain such areas to the same extent and degree that it maintains parks, playgrounds and swimming pools and other similar areas of the City now incorporated in the City of Weston, Texas.

7. MAINTENANCE OF MUNICIPALLY OWNED FACILITY, BUILDING OR MUNICIPAL SERVICE

The City Council of the City of Weston, Texas, is not aware of the existence of any municipally owned facility, building or other municipal service now located in the area proposed for annexation. In the event any such municipally owned facility, building or municipal service does exist and are public facilities, the City of Weston, Texas, will maintain such areas to the same extent and degree that it maintains publicly owned facilities, buildings or municipal services of the City now incorporated in the City of Weston, Texas.

CAPITAL IMPROVEMENTS

1. POLICE PROTECTION, FIRE PROTECTION AND EMERGENCY MEDICAL SERVICES

The City Council of the City of Weston, Texas finds and determines it to be unnecessary to acquire or construct any capital improvement for the purposes of providing police protection, fire protection, or emergency medical services. Because the City of Weston does not provide police, fire or EMS services, the City Council finds and determines that it has at the present time adequate facilities to provide the same type, kind and level of protection and service which is presently being administered to other areas already incorporated in the City of Weston, Texas, with the same or similar topography, land use and population density, without reducing by more than a negligible amount the level of fire, police and emergency services provided within the corporate limits of the City.

2. WATER FACILITIES

The City Council of the City of Weston, Texas, has determined that water is available for point of service extension from the appropriate third party provider in accordance with the City's utility polices and ordinances. Therefore, capital improvements are not necessary to provide full municipal services for water.

3. WASTE WATER FACILITIES

The City Council of the City of Weston, Texas, has determined that wastewater service is unavailable for any area of the City, including the newly annexed area. As a result, capital improvements are not necessary to provide equivalent wastewater service.

4. ROADS AND STREETS

Within 2 ½ years, the City of Weston, Texas, with a cooperative effort of the City's designated utility company, will undertake to provide the same degree of road and street lighting as is provided in areas of similar topography, land use and population density within the present corporate limits of the City of Weston, Texas. Maintenance of properly dedicated roads and streets will be consistent with the maintenance provided by the City to other roads and streets in areas of similar topography, land use and sub-development of the annexed property. Developers will be required pursuant to the ordinances of the City of Weston, Texas, to provide internal and peripheral streets and to construct those streets in accordance with the specifications required by the City of Weston, Texas, for the properly dedicated street. City participation in capital expenditures will be in accordance with city policies.

5. CAPITAL IMPROVEMENTS

Notwithstanding any other provision of this service plan, a landowner within the newly annexed area will not be required to fund capital improvements necessary to provide municipal services in a manner inconsistent with Chapter 395 of the Local Government Code, unless otherwise agreed to by the landowner.

SPECIFIC FINDINGS

The City Council of the City of Weston, Texas finds and determines that this proposed Service Plan will not provide any fewer services, and it will not provide a lower level of service in the area proposed to be annexed than were in existence in the proposed area at the time immediately preceding the annexation process.

Because of the differing characteristics of topography, land utilization and population density, the service levels which may ultimately be provided in the newly annexed area may differ somewhat from services provided other areas of the City of Weston, Texas. These differences are specifically dictated because of differing characteristics of the property and the City of Weston, Texas will undertake to perform consistent with this contract so as to provide the newly annexed area with the same type, kind and quality of service presently enjoyed by the citizens of the City of Weston, Texas who reside in areas of similar topography, land utilization and population.